

# Introducing GEOTAB® Integration with doForms®

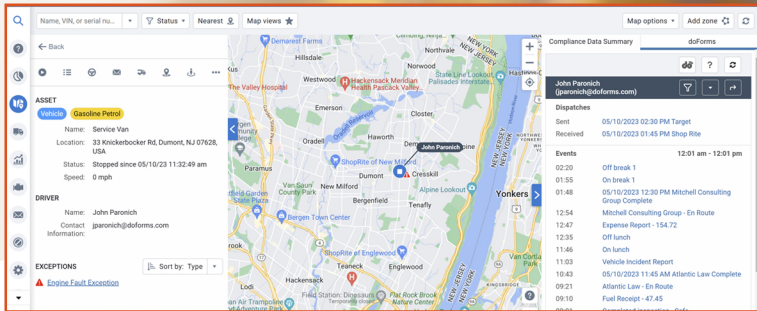

Are you tracking your employees with **Geotab**? What happens once they get to their job? With doForms you can document all work performed, deliveries made, products sold, and all services rendered. doForms adds job scheduling, real-time dispatching and electronic data collection into the **Geotab** platform seamlessly.

- **Job Scheduling**
- **Real-time Dispatch**
- **Driving Directions**
- **Traffic based ETAs**
- **Electronic Timesheets**
- **Vehicle Inspection**
- **Driver Login**
- **Data Collection**

doForms is working with **Geotab**, its customers and its resellers around the globe to deliver a full suite of mobile technologies and data collection solutions.

**Geotab** provides customers with a wealth of powerful features and functions. By combining **Geotab** and doForms you significantly enhance your capabilities.

- **Credit Card Payment**
- **Shipping Labels**
- **Barcode Scanning**
- **Label Printing**
- **Signature Capture**
- **Image Capture**
- **Charts and Graphs**
- **Scheduled Reporting**
- **Proof of Delivery**
- **Field Service**
- **Inventory**
- **Healthcare**
- **Public Sector**
- **Merchandising**
- **Human Resources**
- **Chain of Custody**



[geotab@doforms.com](mailto:geotab@doforms.com) | [www.doforms.com](http://www.doforms.com)

# Geotab Portal with Embedded doForms

- ▶ **Dispatch work to drivers**
- ▶ **Monitor assignment status**
- ▶ **Manage unassigned work**
  - Pending assignments
  - Rejected by driver
  - Recalled & reassigned
  - Assignment not completed
- ▶ **View in real-time**
  - Timesheet events
  - Assignment arrival & departure events
  - Vehicle inspections
  - Fueling
  - Incident Reports
  - Expenses

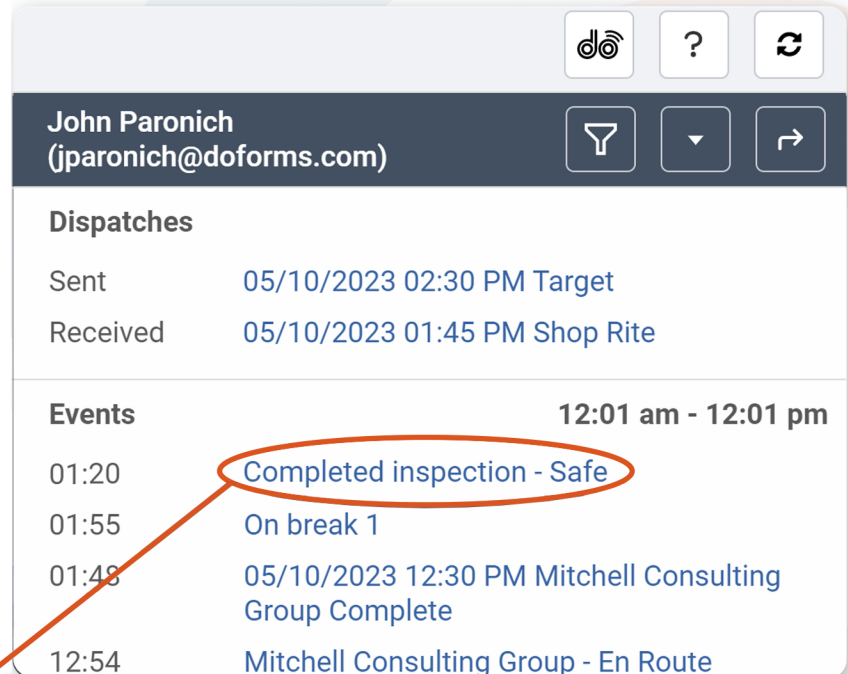

John Paronich  
(jparonich@doforms.com)

**Dispatches**

Sent 05/10/2023 02:30 PM Target

Received 05/10/2023 01:45 PM Shop Rite

**Events** 12:01 am - 12:01 pm

01:20 Completed inspection - Safe

01:55 On break 1

01:48 05/10/2023 12:30 PM Mitchell Consulting Group Complete

12:54 Mitchell Consulting Group - En Route



**doforms**

**DRIVER'S INSPECTION REPORT**

CHECK DEFECTS ONLY. Explain under REMARKS  
COMPLETION OF THIS REPORT REQUIRED BY FEDERAL LAW, 49CFR 396.11 & 396.13.

Truck or Tractor No.	Vehicle Make
F345355	International
Mileage	Trailer #
27985	767645465
Dolly No.	Trailer No.
Location	Time
Yard	04/24/2023 11:59 AM

Code Numbers for Maintenance Department Use Only

POWER UNIT		
General Condition		
Defect	Remarks	
02 Cab/Doors/Windows	<input type="checkbox"/>	
02 Body/Doors	<input type="checkbox"/>	
Oil Leak	<input checked="" type="checkbox"/>	Puddle under truck
Grease Leak	<input type="checkbox"/>	
42 Coolant Leak	<input type="checkbox"/>	

Open and or edit forms directly in the **Geotab** portal giving you instant access to all collected data.

- Add additional data collection forms with integrated Geotab data retrieved from the Geotab system in Real-time.
- Add custom forms and solutions tailored to meet your exact requirements.
- Forms can retrieve and embed current Geotab data:
  - Latitude & Longitude
  - Speed
  - Current status duration
  - VIN
  - License plate & State
  - Vehicle name, make, model & year
  - Current address
  - Odometer
  - Engine hours
  - Fuel level
  - Driver name & email
  - Current **Geotab** zone (name of **Geotab** geofence)

## Adding Geotab data into doForms is easy...

Just add a field in your form. Ex (Odometer)

Then use the **Geotab** tool to request the odometer and place it into your odometer field. doForms acquires your driver and vehicle ID automatically so it always asks for the correct information.



Email us at: sales@doforms.com  
1-855-DO-FORMS | www.doforms.com